

Patient report

Bio-Rad DATE: 12/10/2019
D-10 TIME: 10:08 AM
S/N: #DJ4I016123 Software version: 4.30-2
Sample ID: 10533119
Injection date 12/10/2019 08:45 AM
Injection #: 7 Method: HbA1c
Rack #: --- Rack position: 7

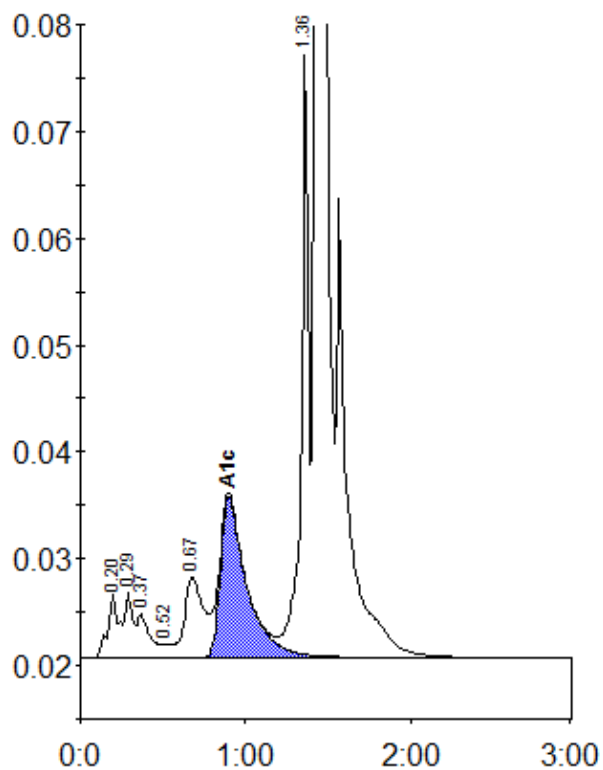

Peak table - ID: 10533119

Peak	R.time	Height	Area	Area %
A1a	0.20	5971	27673	1.2
A1b	0.29	6088	21234	0.9
Unknown	0.37	4051	21922	0.9
F	0.52	1237	4205	0.2
LA1c/CHb-1	0.67	7561	60407	2.6
A1c	0.90	15105	166793	9.9
P3	1.36	56788	171700	7.4
A0	1.43	587925	1848925	79.6
Total Area:		2322859		

Concentration:	%
A1c	9.9